

# Heitor Villa - Lobos

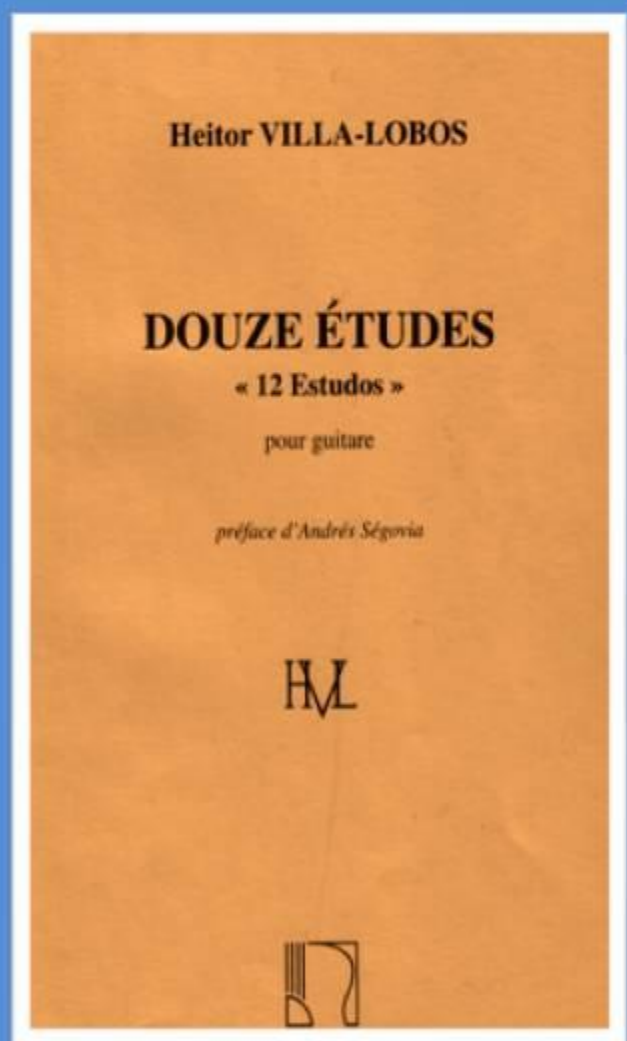

Douze Etudes  
pour guitare  
(manuscript)

IX VIII

VII VI

V IV

III II

I

VII

REPRODUIT PAR LES SOINS  
DES EDITIONS MAX ESCHIG

II

II VII

Lento

*Tres Espirito*

Nº: 2

REPRODUIT PAR LES SOINS  
DES EDITIONS MAX ESCHIG

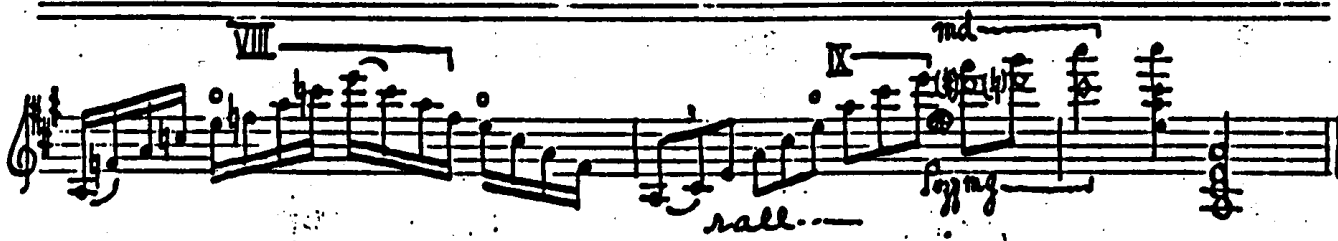

*Un peu animé*

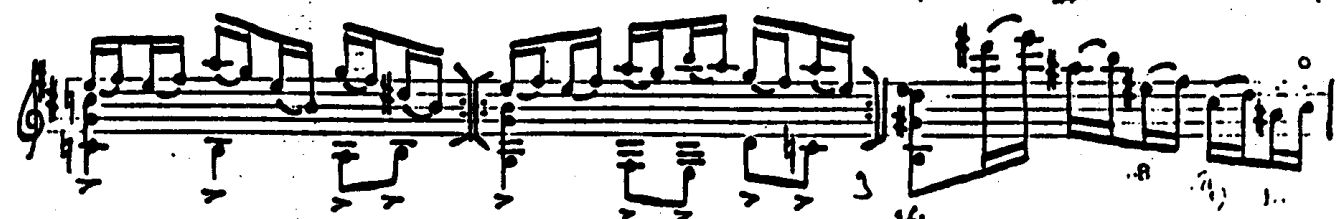
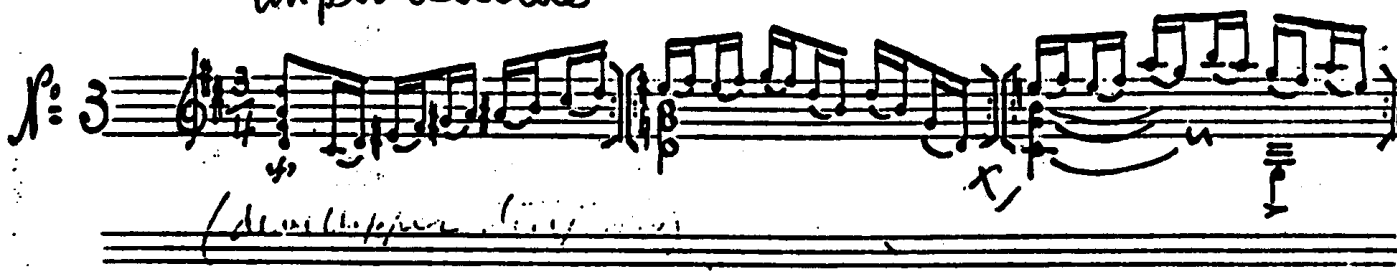

REPRODUIT. PAR LES SOINS  
DES EDITIONS MAX ESCHIG

*a tempo*

REPRODUIT PAR LES SOINS  
DES EDITIONS MAX ESCHIG

*a tempo*

*a tempo*

*Un peu modéré*

*mf* *f* *rit.* *mf*

*allegro*

*f* *rit.* *mf*

*p* *mf cresc.*

*4*

*p*

*(minimo doigt)*

*6*

*Ver.* REPRODUIT PAR LES SOINS  
DES EDITIONS MAX ESCHIG

REPRODUIT PAR LES SOINS  
DES EDITIONS MAX ESCHIG

*allargando*

*a Tempo* 12

*rit*

*a Tempo*

*rit*

*a Tempo*

*rall*

*a Tempo*

*a Tempo*

*a Tempo*

REPRODUIT PAR LES SOINS  
DES EDITIONS MAX ESCHIG

VI X IX VII V VI V + + +

*simile le doigt*

*rall...*

# Grandioso

*simile le doigt*

*Un peu moins*

*Andantino* *toujours a tempo*

(one in two) *mf*

*Andantino*

*Endeavour*

*No 5*

*mf* *pp*

3 1 2 1 3 1 2 1

REPRODUIT PAR LES SOINS  
DES EDITIONS MAX ESCHIG

*Un peu moins*

*poco rall*

*a tempo. 1<sup>o</sup>*

*cresc.*

*dim. poco a poco*

*allarg.*

*rall...*

REPRODUIT PAR LES SOINS  
DES EDITIONS MAX ESCHIG

*Un peu animé*

*mf*      *mf*      *mf*

*Les mêmes cordes et doigté*

*a tempo*

*rallium*

*mf*      *mf*

*Les mêmes cordes et doigté*

*String*

*allargando*

*Moins (très énergique)*

*rall.*

*Un peu moins  
(Très énergique)*

*dim. mf*

*String. poco a poco*

*allargando*

*cresc.*

*a tempo*

*cresc.*

*poco rall.*

*gliss. f harm. f*

*Très animé*

*Modéré*

REPRODUIT PAR LES SOUS  
DES EDITIONS MAY ESCOFFIER

*lento*

*rall.*

*moderato*

*non chento*

*allargando*

*Tempo 1/2*

REPRODUIT PAR LES SOINS  
DES EDITIONS MAX ESCHIG

REPRODUIT PAR LES SOINS  
DES EDITIONS MAX ESCHIG

*allarg.*

1# *Tempo 1/2* 2# *Vit.*

*allarg.* *rit.*

*ff* *Sur le chevalot*

*no 8* *Moderé*

*mf* *mp* *mp* *mp*

*(Très lié et bien chanté)*

*gliss.*

*a tempo*

*rit.* *rall.*

*gliss.*

REPRODUIT PAR LES SOINS  
DES EDITIONS MAX ESCHIG

*meno*

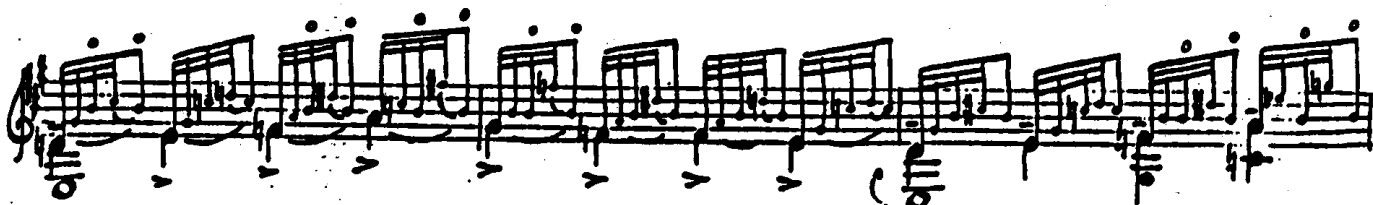
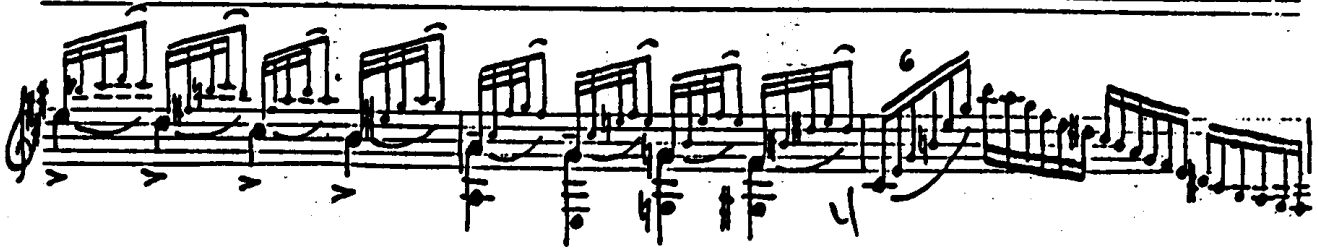
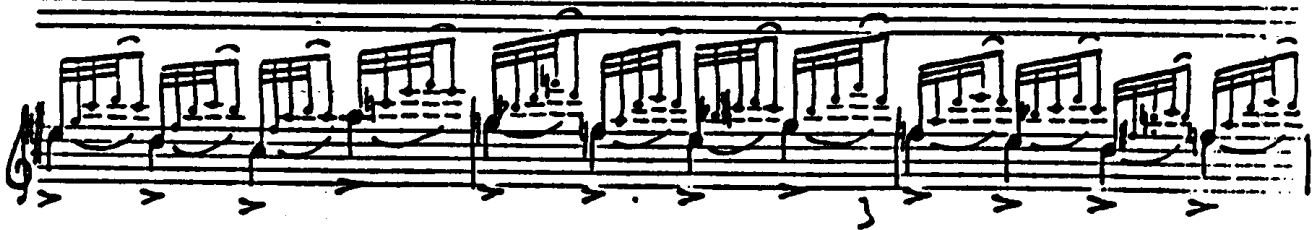

REPRODUIT PAR LES SOINS  
DES EDITIONS MAX ESCHIG

6

*a tempo*

*allarg* ..... *rall* 235

1

*crec. allarg* .....

*a tempo*

4

C

*allarg* REPRODUIT-PAR LES SOINS

*Animé*

*String*

String section musical notation, featuring a treble clef, a key signature of one sharp, and a 10/8 time signature. The notation consists of a melodic line with eighth notes and a piano accompaniment with chords and eighth notes. There are several accents (v) and dynamic markings.

*Un peu modéré Lent*

REPRODUIT PAR LES SOINS  
DES EDITIONS MAX ESCHIG

Esta reprodução  
fornecida pelo

*Un peu modéré Lent* *Moderé*

*Finire*  
~~Finire~~

REPRODUIT PAR LES SOINS  
DES EDITIONS MAX ESCHIG

*Tres  
passionné*

*en dehors*

REPRODUIT PAR LES SOINS  
DES EDITIONS MAX ESCOFF

REPRODUIT PAR LES SOINS  
DES EDITIONS MAX ESCHIG

REPRODUIT PAR LES SOINS  
DES EDITIONS MAY ESCOFF

VII<sup>a</sup>  
5/4

Tres Viol  
VIII  
IX

XIV

Lent  
mf  
Bien chanté et très  
Plus vite

(A) (B) rallent. (C) Lent

Plus vite

Anime

REPRODUIT PAR LES SOINS  
DES EDITIONS MAY ESCHIG

REPRODUIT PAR LES SOINS  
DES EDITIONS MAX ESCHIG

REPRODUIT PAR LES SOINS  
DES ÉDITIONS MAX ESCHIG

*Anime*

*Lent*

*rall. ....*

Plus vite

rall- - - Lent

Plus vite rall- - - et dim. poco a poco

Un peu animé

trijans

trijans

REPRODUIT PAR LES SOINS  
DES EDITIONS MAX ESCHIG

REPRODUIT PAR LES SOINS  
DES EDITIONS MAX ESCHIG.

*Tempo!*

*acc.*

*acc.*

*acc.*

*Un peu plus animé*

*acc.*

*acc. anim.*

*acc. anim.*

*acc. toujours*  
col. (man.)

*simile ff*  
REPRODUIT PAR LES SOINS  
DES EDITIONS, MAX ESCHIG

CA  
1928

Paris  
1928